

FILED
GREENVILLE CO., S.C.
OCT 2 1 26 PM '85
DONNIE S. TANKERSLEY
R.M.C.

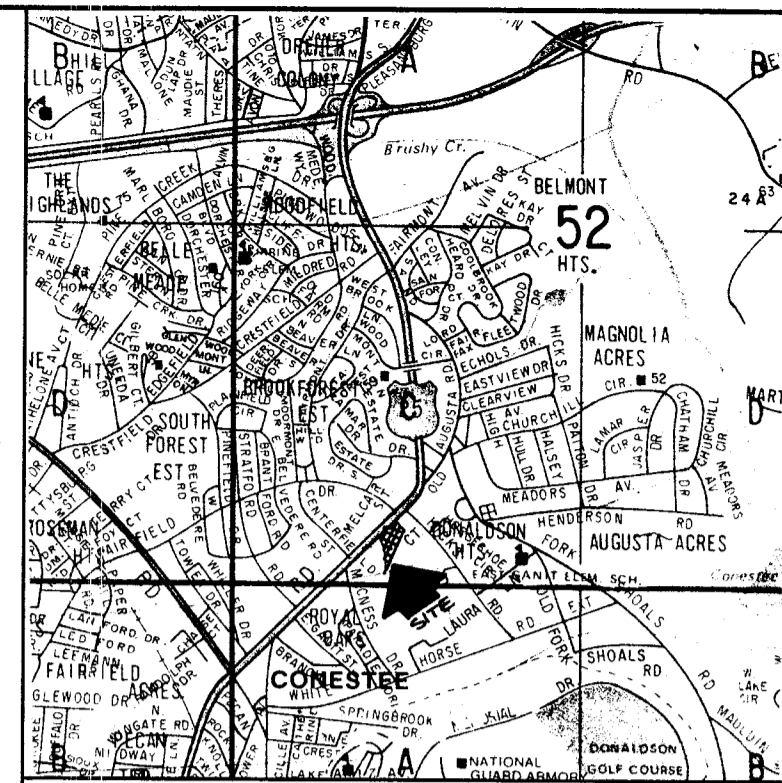
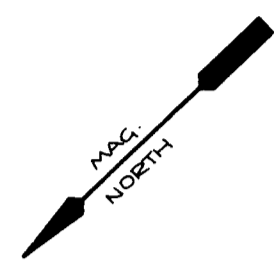

LOCATION MAP

JAMES SCOTT HICKS
DB 1142 - 791
TM 394-1-25

DAVID H. HINKEL
ALICE C. HINKEL
DB 716 - P281
PB 80-65
TM 394-1-27

394-1-28
9.96 ACRES

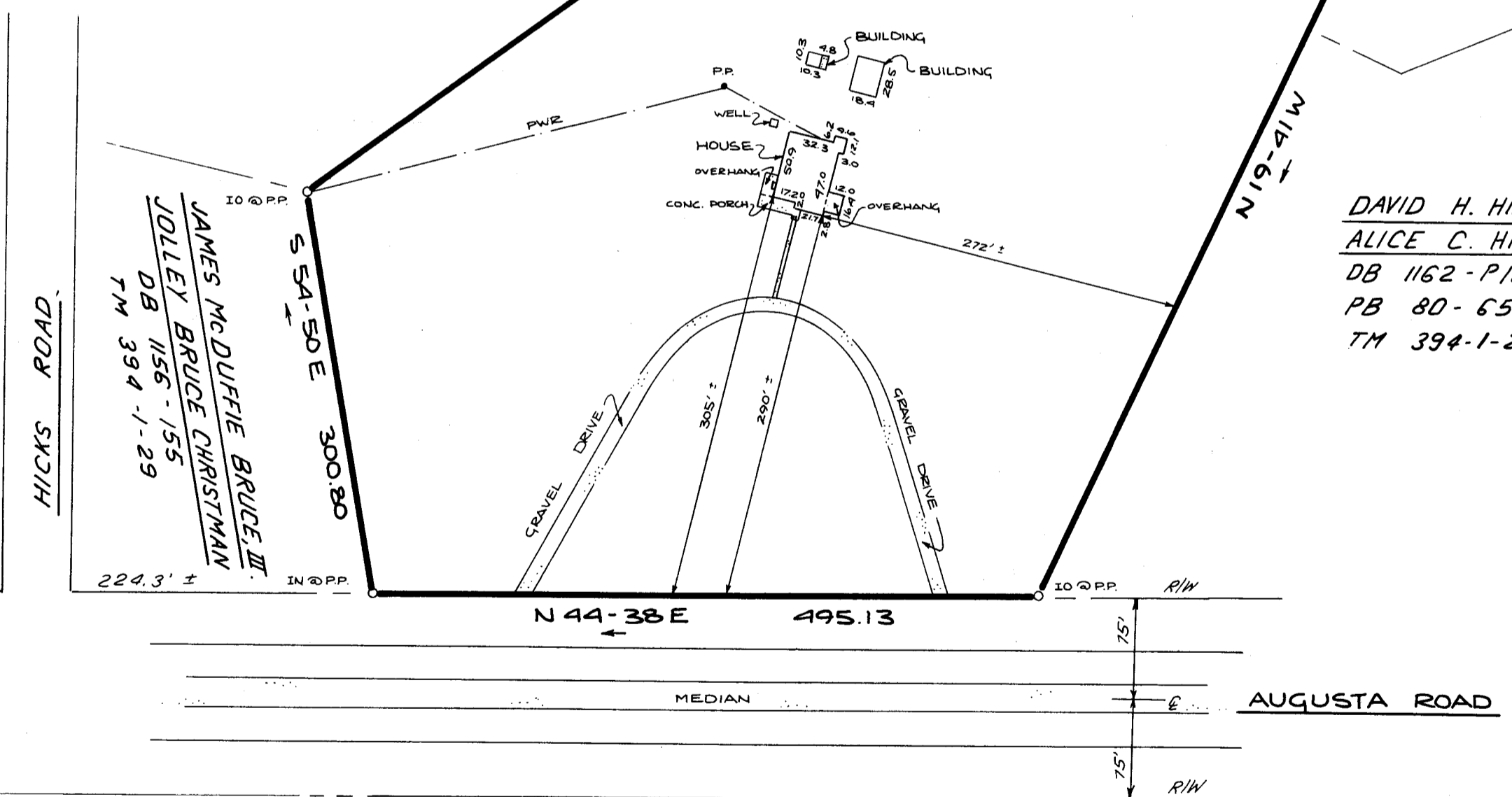

DAVID H. HINKEL
ALICE C. HINKEL
DB 1162 - P106
PB 80-65
TM 394-1-27.1

JAMES McDUFFIE BRUCE III
JOLLEY BRUCE CHRISTMAN
DB 1156 - 155
TM 394-1-29

REF: TAX BLOCK 394-1-28
DEED BOOK 1122-63

OCT 2 1985 11512

11X-35

THIS IS TO CERTIFY THAT THE PROPERTY SHOWN ON THIS PLAT WAS SURVEYED UNDER MY DIRECT SUPERVISION PROPERTY LINES AND IMPROVEMENTS SHOWN ARE LOCATED CORRECTLY AND THAT NO VISIBLE ENCROACHMENTS EXIST UNLESS OTHERWISE SHOWN. THIS PROPERTY IS NOT LOCATED IN A DESIGNATED FLOOD HAZARD AREA

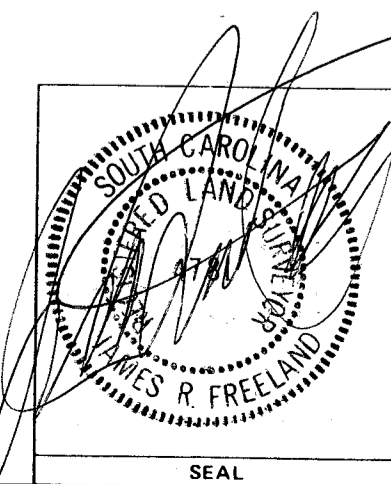

STATE OF SOUTH CAROLINA GREENVILLE COUNTY		FREELAND & ASSOCIATES Engineers • Land Surveyors GREENVILLE, S.C.	
PROPERTY OF PERRY DAVIS TRIPP WILLIAM OSBORNE TRIPP CHARLES BRYAN TRIPP		SURVEY <u>21</u>	
DRAWN <u>DRP</u>		CHECK <u>JRF</u>	
DATE <u>SEPT. 18, 1985</u>		SCALE <u>1" = 100'</u>	
DWG. NO. <u>13776</u>		DATE <u>SEPT. 18, 1985</u>	